

Access to the skull base by means of Le Fort III Osteotomia through a coronal incision, Craniofacial Traction Arch and Submental Intubation.

Fig. 1. Design of the incision, location of the Craniofacial Traction Arch and the Submental Intubation.

Fig. 2. Design of the Osteotomia of the type Le Fort III.

Fig. 3. Detachment of the pericranial flap in order to make the osteotomia.

Fig. 4. Look of the surgical area of subcranial predominance acquired by means of a craniofacial traction, intermaxillary blockade and submental intubation.

Fig. 5. The flesh has been put aside to show more plainly our surgical procedure.

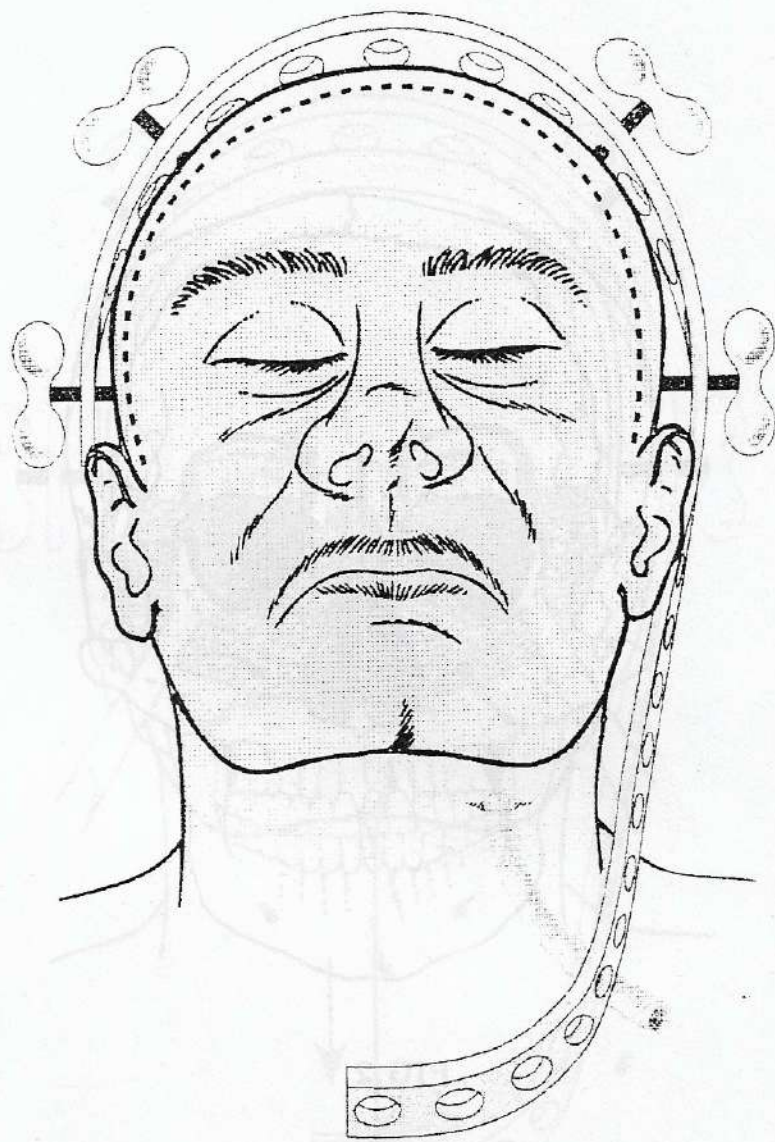

FIG. 1

FIG. 3

Access to the skull base by means of Le Fort III Osteotomy through a coronal incision, Craniofacial Traction Arch and Submental Intubation.

Fig. 1. Design of the incision (location of the Craniofacial Traction Arch and the Submental Intubation).

Fig. 2. Design of the Osteotomy of the Le Fort III.

Fig. 3. Design of the Osteotomy of the Le Fort III to make the osteotomy.

Fig. 4. Look of the skull base after the osteotomy, maxillary blockage and submental intubation.

Fig. 5. The flesh is removed to show more plainly our surgical procedure.

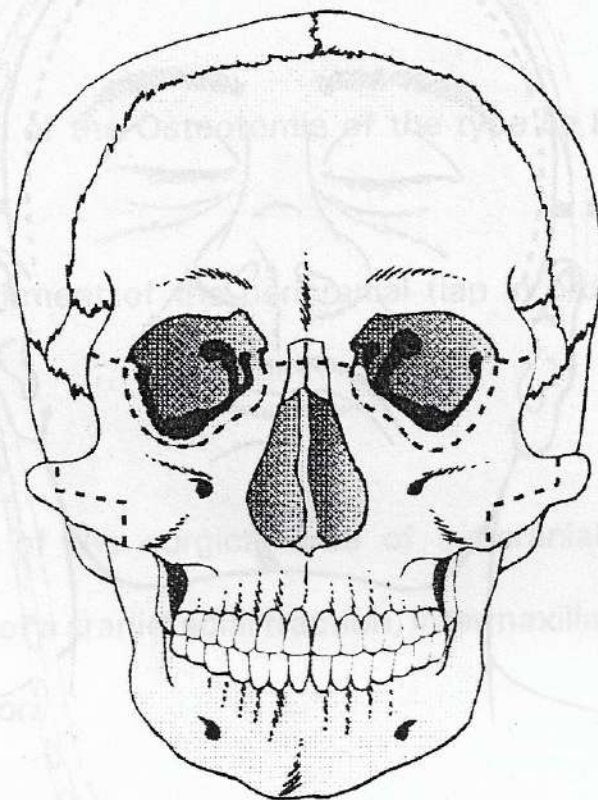

FIG. 2

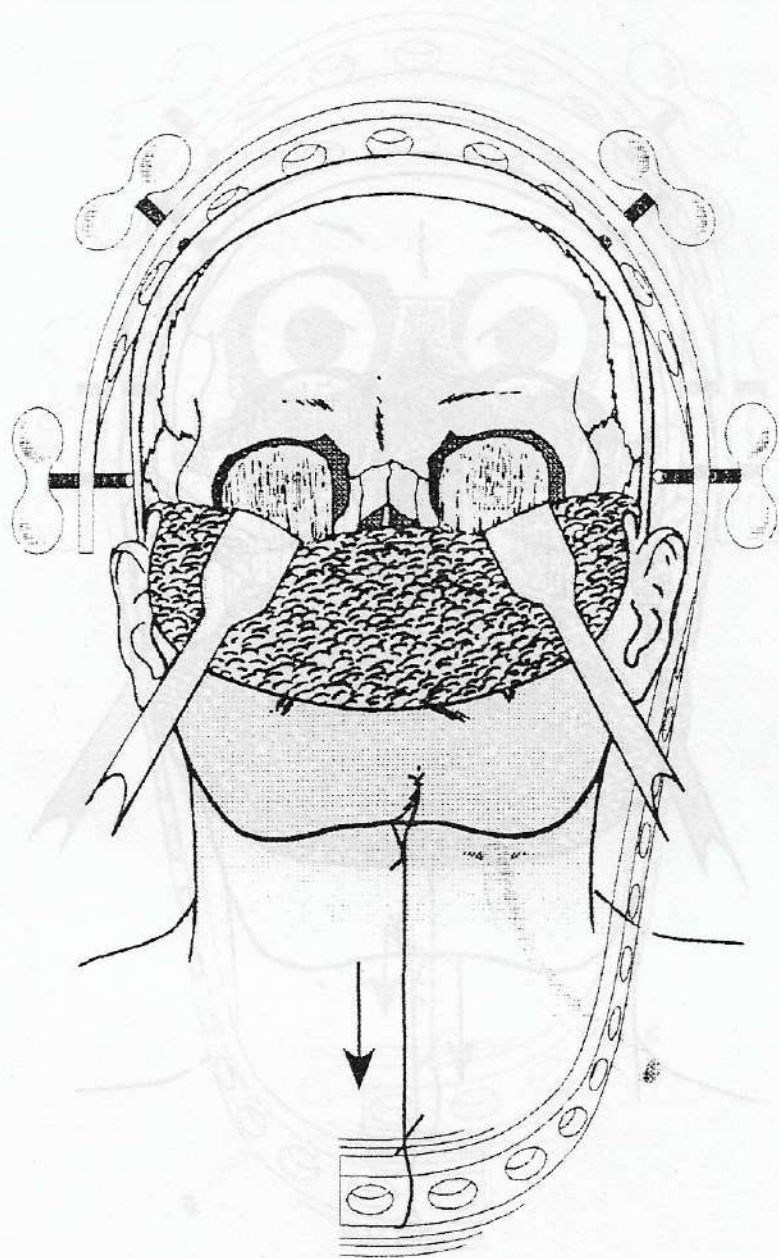

FIG. 3

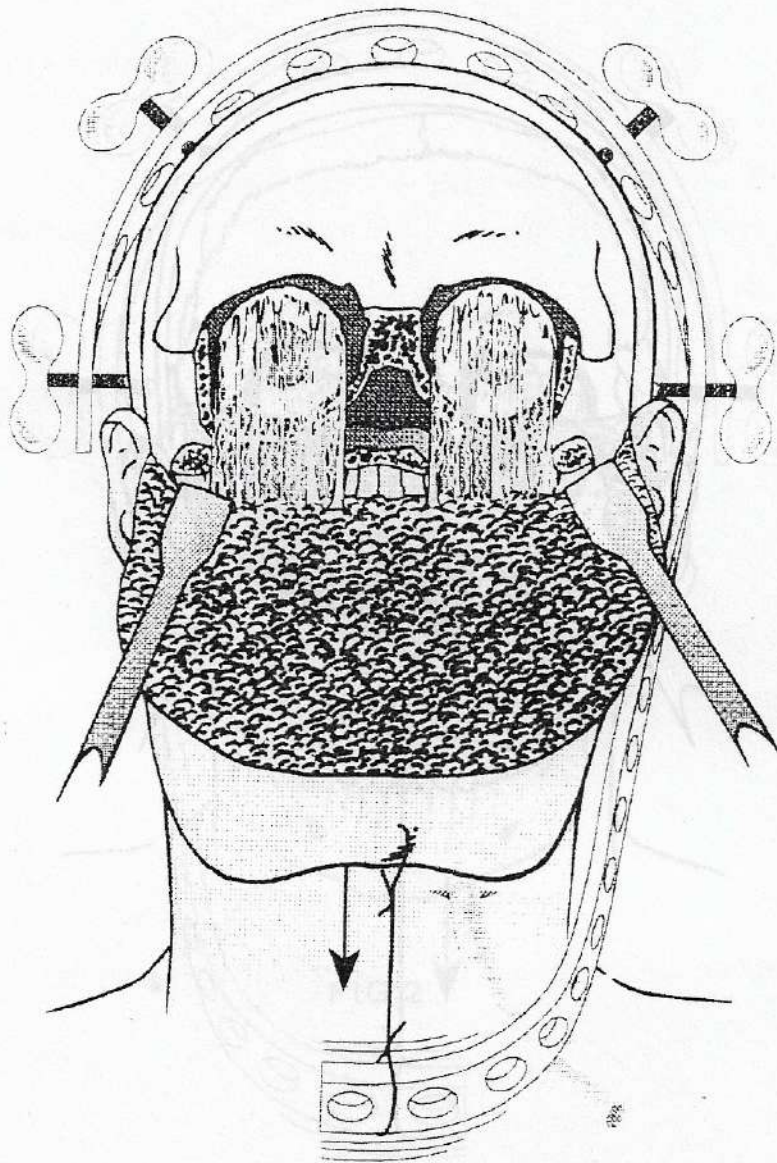

FIG. 4

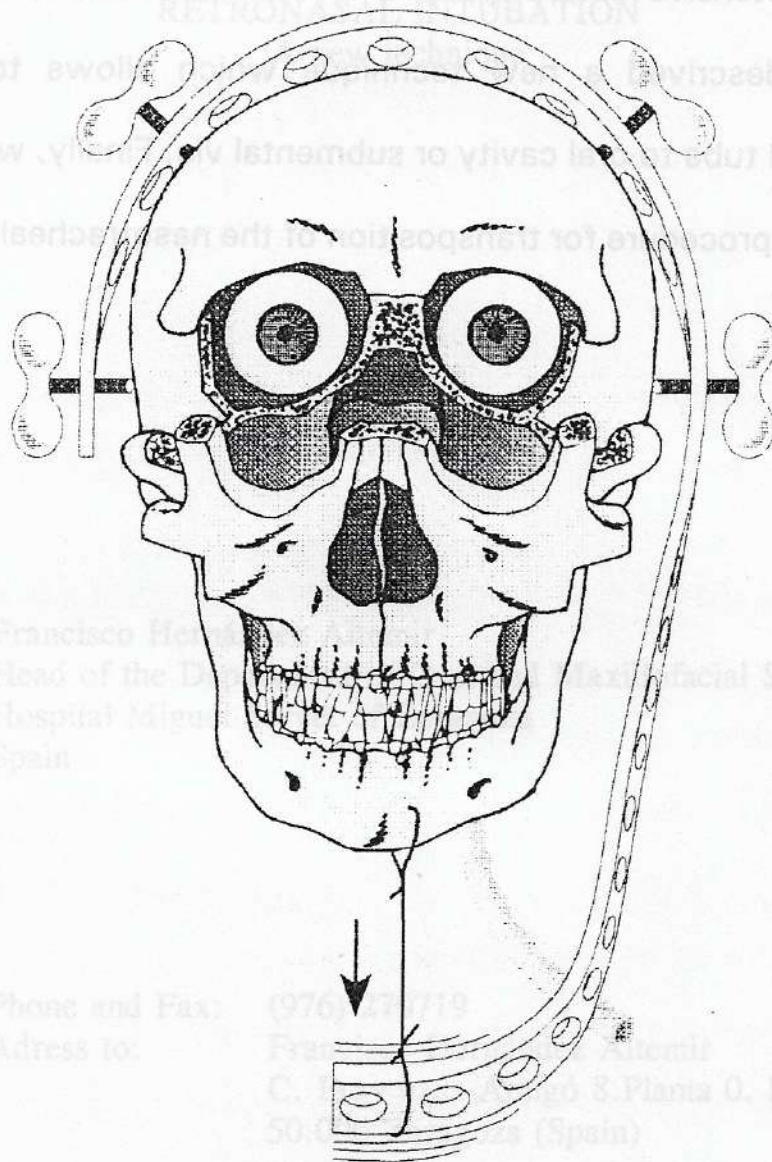

FIG.5